

Committed

to People and this Place



Annual Report 2012/2013



Highlights of 2013

Promises kept

Promises of a major conservation gift on the Kickapoo River were fulfilled when the Babson family added a nearly thousand-acre donated easement to their previous outright gift of more than 1,000 acres. The gifts created a ripple effect in additional land conservation in the region. Page 5

Teamwork strategy

MVC board president cites a team approach adopted in 2013 to ensure the board and staff remain in sync to carry out a five-year strategic plan. Page 2

Founders' dream fulfilled

A second-generation owner has added land and protection for a bluffland that was one of the first properties identified by founders of Mississippi Valley Conservancy as worthy of permanent protection. Once threatened by development, the land is now protected forever with conservation easements. Page 4

Youth on the land

Cadets from the Challenge Academy were among hundreds of young hikers and volunteers who made a difference in the region's conservation efforts in 2013. Their efforts help MVC honor its pledge both to conserve and restore lands and to provide ways for young people to experience the pleasures and satisfaction of being in nature.

Job ready

MVC's new land manager Peter Duerkop came fully equipped to carry out the organization's important land management work. Peter and five new board members join a veteran board and staff engaged in helping landowners protect the lands they love. Page 7

On the cover

Staff, volunteers and partners apply prescribed fire to the New Amsterdam Grasslands as part of a long term prairie restoration on the MVC project near Holmen. Fire is part of MVC's ecological management program.



Conservation Director Abbie Church and Board President Pat Caffrey inventory plant species on a prospective MVC project.

Committed to teamwork

By Pat Caffrey, MVC Board President

To conserve native and working landscapes through voluntary action, for the health and well being of current and future generations.

With this mission as guidance, MVC created a new five-year strategic plan in 2013. The plan emphasizes that values are critical for an organization that pledges to land owners and supporters to protect land forever.

Excellence, collaboration, integrity, transparency, accountability, relevance and service are the values that will support MVC's success.



In keeping with the values stated in the Strategic Plan, the board and staff have worked to make MVC truly function as a team. A management team, including key staff and the Board President has been formed to assure open communication and coordination between the board and staff. Committees, including board members, staff, and others with appropriate expertise, make recommendations to the board and provide support to staff in a variety of areas. Board members are selected to provide a diverse range of skills and expertise. It is important to have the organizational structure in place to support teamwork, but it really is the shared goals, open

By Carol Abrahamzon, Executive Director

"We abuse land because we regard it as a commodity belonging to us. When we see land as a community to which we belong, we may begin to use it with love and respect." Aldo Leopold

This is my favorite Aldo Leopold quote. We are all members of this community and therefore we must work together as a team in our mission to conserve and preserve the land to which we belong.

In the few short months I have been here at Mississippi Valley Conservancy, I have had the privilege to work with an outstanding staff, an amazing board of directors, incredible



communication, and mutual respect of board, staff, donors, and volunteers that make MVC function as a team, and, as I can testify, a very rewarding organization to be involved with.

Although MVC does not publicly discuss individual land protection projects until they are approved, out of respect for property owner's confidentiality, there are several exciting projects being worked on. One would protect a large block of property including both natural habitat utilized by state threatened species, and working agricultural land. This project, involving multiple partners and funding sources, would demonstrate sustainable agricultural practices that would improve water quality, protect large natural habitat areas, provide public recreation, and significantly expand an already large block of adjacent protected habitat.

There is a list of hundreds of property owners who have contacted MVC about protecting their property, so the potential for protecting habitats and working farm land in our nine-county region is impressive. I think MVC has the team in place to take advantage of these many great opportunities to protect land for current and future generations as stated in the mission statement. We will never be able to say "Mission Accomplished" since there will always be more to do, but with all of us working together we can make an important and lasting difference in the regional landscape!

volunteers, tremendous landowners and dedicated donors. You are all on the Mississippi Valley Conservancy team. You are remarkable and you all make our mission work possible.

I am excited to be a part of the Mississippi Valley Conservancy team right now! There is so much going on every day. Working farms will stay working farms and not become sand mines or developments. Watersheds will begin healing and become healthy reservoirs of life. Wildlife will have large, contiguous corridors of rich habitat in which to grow and thrive. All of this is possible because we are a great team working together as a community, using land with love and respect.

As we head into the spring season for prescribed burns, you could say we're on fire for conservation!

Committed to protecting land

Conservation dreams of

Mississippi Valley Conservancy founders in 1996 included a large wooded bluffland in the Town of Onalaska that was eyed for residential development. The housing project failed to get permits and George and Sharon Kerckhove purchased the land and conserved it permanently with an easement in 2003. In

2013, that 203-acre property was expanded when its present owners, Charles and Heather Nolte, placed a conservation easement on 40 adjoining acres they had purchased. "We believe in the preservation of natural resources for future generations," said Heather Nolte.

"Our hopes for the property have been fulfilled, and then some," said Barbara Frank, one of the MVC founders.

The Noltes' easement raised the total of land protected by MVC at the end of 2013 to more than 15,600 acres.

Sue Strehl had made a similar commitment to the future in 2013 when she donated a conservation easement on her 100-acre forested bluffs and farmland



Charles and Heather Nolte and their children, Victoria, Charles Jr. and Braden. The Noltes have donated an easement on their addition to a property already protected by an easement.

in the Town of Shelby. And Dianne Greenley donated a conservation easement on her 70-acre property that provides a buffer to the adjacent Nelson Dewey State Park and the Upper Mississippi River National Wildlife and Fish Refuge.

MVC's purchase of a 398-acre Boscobel Bluffs permanently preserves a family's legacy for the people of the state and region. John W. McNamee said the family was grateful that the purchase, made with a grant from the Stewardship Fund, fulfilled the wish of his father, the late Dr. J. R. McNamee, to preserve the bluffland he owned east of Boscobel "as a wilderness and a permanent habitat for the many rare, and in some cases, endangered species of flora and fauna who call it home." Endow-Bio also provided grant funding for the purchase.

Also in 2013, The Paul E. Stry Foundation of La Crosse

paid for a five-acre purchase that gives added protection to Cliffwood Bluff above the city.

MVC used the grant to protect

the southwest portion of the scenic bluff. The property was purchased from Gerrard Realty Corp., owned by M. William Gerrard, who has held the property since the 1960s.



Forested bluff on the Nolte property north of Onalaska.



Cliffwood Bluff (center) received additional protection from a five-acre purchase.

Faithful to their promise

, the Jean Babson family in 2013 donated to Mississippi Valley Conservancy a conservation easement on 983 acres on the Kickapoo River between Viola and La Farge. This land is contiguous with several other protected properties, including the 1,118 acres donated outright by the Babsons to MVC in 2009. The family accompanied its gift at the time with the promise of the additional easement in the future. And the donations have enabled an even wider conservation impact: The value of the first 1,118-acre donation of land by Babsons was used by MVC as State Stewardship Fund grant match, allowing the protection of other significant properties. At the end of 2010, the Babson land value allowed MVC to acquire the 30-acre Elmwood Bluff property in the City of Onalaska. And by using additional grant match from the Babson donation, MVC purchased the 389-acre Boscobel Bluffs. The total size of the protected properties largely made possible by the Babson donations is 2,697 acres.

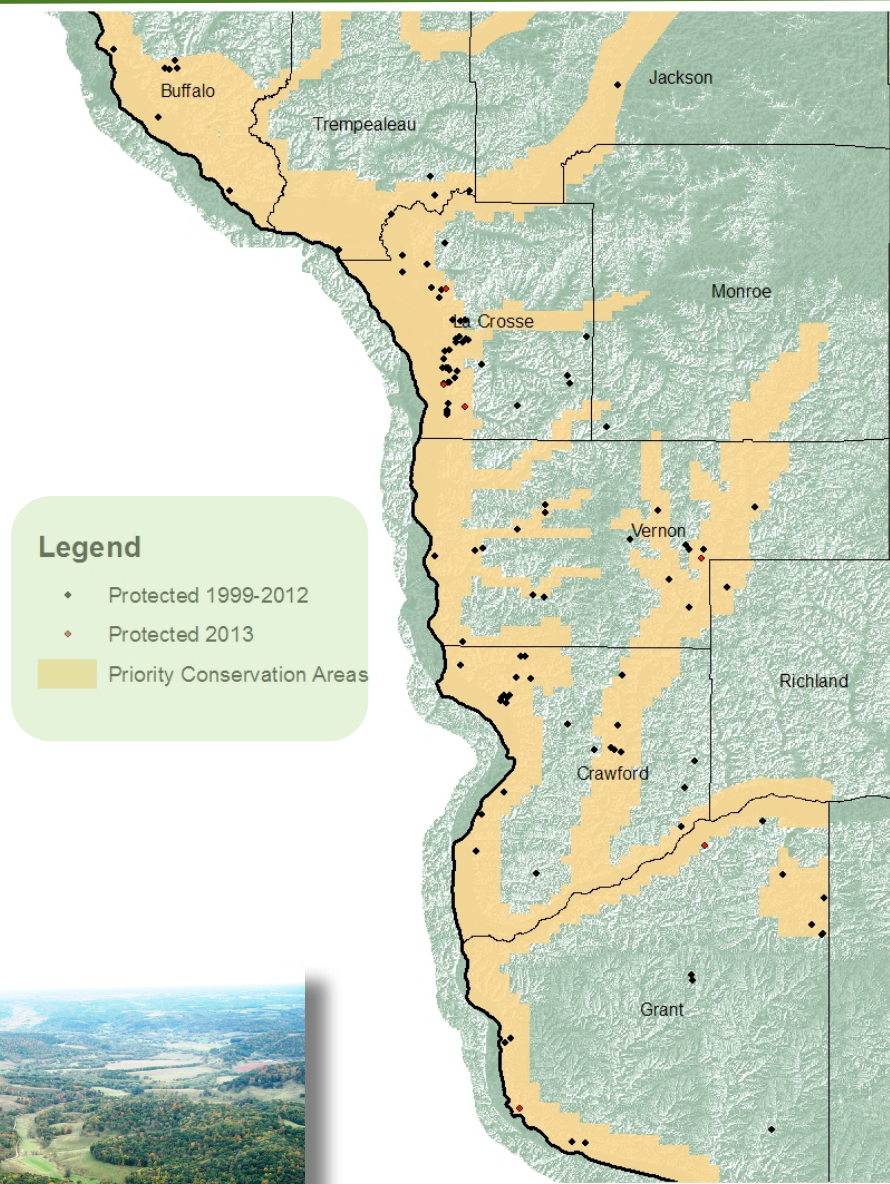

An aerial view of the combined 2,000 -acre Babson easement and gift on the Kickapoo River. Below, left to right, Susan Strehl on her farm, a view of the Greenley easement land and cup plants in bloom on the Boscobel Bluffs.



Financial Highlights

ASSETS LIABILITIES AND NET ASSETS

Assets	
Cash and Investments	\$ 286,725
Equipment	23,189
Land	10,287,415
Total Assets	<u>\$10,597,329</u>

Liabilities and Net Assets	
Total liabilities	\$ 5,161

Net Assets	
Unrestricted - undesignated	\$ 50,666
Unrestricted - designated	1,132,251
Temp. restricted	184,324
Perm. restricted	9,224,927
Total Net Assets	<u>\$10,592,168</u>

Total Liabilities & Net Assets	\$10,597,329
--------------------------------	--------------

ACTIVITIES -MODIFIED CASH BASIS

Revenue	
Contributions	\$ 448,078
Grants	17,983
Grants land purchases	925,000
Investment income	16,485
Other	12,764
Total Revenue	<u>\$1,420,310</u>

Expenses	
Program	\$ 292,736
Management	72,957
Fundraising	41,961
Total Expenses	<u>\$ 407,654</u>

Total revenue includes grants secured by MVC and paid directly to landowners for the purchase of land.

2013 REVENUE

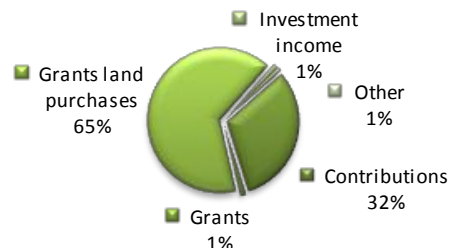

2013 EXPENSES



Committed to youth

By Andrea Matson Student Intern

It seems that today's youth spend more time inside than interacting with the natural world. MVC is working to provide opportunities to get young people active outdoors and learning how to care for the environment.

Outreach Coordinator Kathy Frise works with area schools and youth groups on various outdoor projects including hikes, educational activities, and land restoration. Schools include K-12 and college; groups have included YMCA, Scouts, and 4H.

The past year has seen the Eagle Scouts building a trail from the Shelby water pump area up to MVC's Dobson property, Lincoln students collecting seeds at New

Amsterdam Grasslands, and UW-L students working on Savannah Oaks.

MVC has also been working with families by giving guided hikes for stay-at-home parents.

"The idea was to offer something different than the standard pool day and to show parents the trails," said Frise.

Frise has been working with youth projects for the past four years and

enjoys watching kids' reactions when they are out in nature, especially when she takes them out to a spot they haven't been.

One moment that stands out to Frise is a work day with at-risk

See YOUTH next page



Lincoln Middle School students cheer their collection of trash during an MVC work day.

Committed staff and board

Peter Duerkop's specialties listed in his LinkedIn account are biological surveys and prescribed fire – essential tools in MVC's important work of preserving and restoring the special landscapes of our nine-county service region. So it's no wonder that he has recently found a home at MVC as our new land manager, writing and executing land management plans, using prescribed fire, doing chemical treatment of invasive species, and grant writing and implementation.



Peter Duerkop

Peter's thesis work at St. Cloud State University where he taught as a graduate assistant was related to oak savanna restoration using prescribed fire as the primary management tool. He has also served previously as a range technician with the US Fish and Wildlife Service and a biological technician with the National Park Service.

Peter joins a team of veteran MVC employees and board members (see staff and board listing on page 12) including an executive committee as follows: Pat Caffrey, president; Jon Rigden, vice president; Bob Fisher, secretary, and Roy Campbell, treasurer.

Recent additions to the 24-member board include:

Jerry Arndt, senior vice president of business services for Gundersen Lutheran, served previously on the board. He said, "it has truly been a blessing to live in this area since 1970; I have enjoyed the beauty of nature in this area and feel responsible to help preserve it."

Gretchen Benjamin, one MVC's founders and early board member, presently works as large rivers program director for The Nature Conservancy. She previously served as the Wisconsin Department of Natural Resources Mississippi River specialist. She said, "this understanding [of the river] could be of value to MVC" from an ecological standpoint and from an understanding of policy.

Brian Barton, La Crosse attorney, grew up in the La Crosse area where he enjoyed exploring the area's rivers, marshes, and bluffs. "My interest in our natural resources has been one of great respect." He said he would like to help "preserve that which most of us take for granted every day."

Andrea Benco, a former state parks naturalist, serves as chair of the City of Onalaska Department of Parks and Recreation. She has volunteered with MVC

since its beginnings. "My commitment to MVC stems from my desire to preserve land in its natural state for both human and natural needs. The permanent preservation of large pieces of undeveloped land is a critical piece of the long term environmental integrity puzzle."

Bob Schmidt, the owner of Schmidty's Restaurant, is a lifelong resident of La Crosse. He is an ardent runner and has completed more than fifty marathons. This active lifestyle has given him an appreciation of the beauty of this area. "I will do everything I can to maintain or enhance that beauty," Schmidt said.

YOUTH from page 6

high school students at Miller Bluff. One girl was crabby and having a bad day. Frise took the class to the prairie and overlook. "As we were hiking out that same girl came up and hugged me. She said that she was so happy she came and that being out on the prairie was just what she needed and she felt so much better."

MVC partnered with the EcoPark and hosted Eco Explorer Day -- 17 kids ages 7 to 12 participated in this event. Redfeather snowshoes personnel were on hand to demo snowshoeing and provide hot chocolate. The kids did snowshoe hikes then did a series of environmental activities inside.

Of special note in 2013 was the participation of cadets from the Fort McCoy Challenge Academy for at-risk youth in a series of workdays.

Frise said the number of kids interested in the outdoors has increased. She estimated that she worked with about 1,000 kids last year. "They are looking forward to field trips and I think teachers and adult leaders are looking for more outdoor activities. We intend to provide them," she added.



Cadets from the Challenge Academy and MVC staff and volunteers take a break during a work day in 2013.

Committed CITIZENS

Donations in fiscal 2013, July 1, 2012 through June 30, 2013

\$10,000 & above

Anonymous Donor
Philip and Melissa Gelatt
Warren and Denise Loveland
Barbara and Donald Frank

\$5,000-\$9,999

John Bosshard Charitable
Trust
Jay and Judy Hoeschler

\$1,000-\$4,999

Jon and Ann Rigden
George and Sharon
Kerckhove
Dr. Bill Bender & Heidi
Bender
John and Kathy Reinhart
Beverly Mach
Loran Nordgren
Terry and Karolyn Collins
Kathryn Sallander
David Bange
Susan Strehl
Sarah and Brent Gephart
Robert and Barbara Fisher
Mike and Sylvia O'Brien
Sue Knopf and Jim Rothwell
Jim and Jan Brady
Betty Heuslein
William and Peg Agger
Edwin and Nancy Hill
Keith and Lynne Valiquette
Ursula Cejpek
Dr. ACV "Van" and Mary
Elston
Joan Filla
John and Louise Leary
Jim and Rose Sime
Nick and Yonok Zeller
Shelley Roberts and Dewey
Moore
Rob and Kathie Tyser
Jean Babson
James L Theler
Allan Beatty and Michael
Ross
Dr. Pauline M Jackson
Howard and Nancy Mills
Jim Fowler
Alcee and Margaret
Jumonville
Carol Taebel
Pat and Bobbie Wilson
Paul and Cindy Patros
Fran Lee-Edwards and John
Edwards
David R Morrison
Lloyd and Mary Croatt
Jerry and Marilyn Arndt

Gretchen Benjamin
Thomas Boston
Tony and Teresa Brenengen
Jennifer and Mark Brumm
Steve and Susan Carpenter
Curtis and Kristine Cvikota
James and Joyce Czajkowski
Barb and Larry Dalton
Larry and Amelia Dittman
Kristen Foechner
Sigurd and Jean Ann
Gundersen III
Joseph Haugen
Joe and Deb Hooymann
Robert H Horwich
Kirk Jacobson and Donna
Pittman
Maureen Kinney
Joe and Ann Kotnour
Jean and Mark Ledman
Chuck and Linda Lee
Ben Logan
Dick and Julie McGarry
Richard and Jan Meloy
Dennis and Sarah Ohlogge
Mary Ann Phalen and Martin
Nelson
Ron and Jane Rada
Alan and Rosanne Schulz
Robert and Lori Wallock

\$500-\$999

Scott Reber and Marilyn
Shultz
Tom and Cheryl Borreson
Emily Campbell and Judy
Bautch
Christopher and Kimberly
Huston
Laurie Logan and Alice
Bachop
Robert C Skemp
John and Susan Howe
Tim and Lisa Jacobson
Don Hultman & Lauri
Munroe-Hultman
John and Carole Bast
Cynthia and William Berg
Cece Caron and Thomas Erb
Russ and Diane Ford
John Monson
Tim and Sue Durtsche
Dr. Mark and Jeanne
Connelly
Jim and Jan Gallagher
Carolyn Mahlum-Jenkins and
Glen Jenkins
Carol and Phil Toberman
Rita Oldenburg
Catherine E Kolkmeier

David and Gretchen Skoloda
Bud and Barb Hammes
Michael and Joyce Davy
Don and Cheryl Brenengen
Michael Aleckson
Dr. Ben Anderson
Daryl and Susan Applebury
Dianna Brown
Kurt Brownell
Kristi and Frank Cadwell
Roland Cline and Mary
Papenfuss
Frederick and Lou Anna
Domann
Mark and Jane Domroese
Edward Ford
Rick and Maryann Frietsche
Roberta and Dan Gelatt
Mike and Kathy Giese
David and Nancy Goode
A.Erik Gundersen and
Sophia Ferris
Allen and Judith Isen
Tara Johnson and Tim
Padesky
George and Carmeen
Johnston
Kenneth and Deneen
Kickbusch
Nancy Kroner
Al and Carol Kube
Tim and Margaret Larson
Burl and Nadine Leo
David and Denise Ring
Jack and Judy Rusch
Patricia Schmid
Jeri Sebo
John Shillinglaw
Fred and Jean Skemp
Christine Uber
Jonathan and Debera Uy
Steve Ventura and Margaret
Krome
John Wetzel
James and Gloria Wiener

\$250-\$499

Evan Jones and Joel
Johnson
Roy Campbell
Claude and Carolyn
Lindeman
La Crosse Community
Foundation - Anonymous
Herb and Barb Heili
BJ Stanley
Mary Stefanski
John and Kathy Storie
Rev. Allan and Carla
Townsend

Andrew Williams and
Rebecca Christoffel
David Ziemann
Pete and Barb Putnam
Ruthann Benson
Jim and Marlene Bannen
Thomas Bliffert
Daniel Deetz & Rebecca
Haack-Deetz
Ralph and Joann Heath
Michael and Susan Mosling
George and Cheryl Howe
Eric Schumann
Dennis and Leslie Adams
Dr. Vance Baker
Pat Caffrey and Peg Zappen
Marianne and Patrick
Carolan
David and Barbara Foye
Donald and Susan Fritsch
Funk Family Fund
Sigurd Gundersen
Christopher and Krista Huiras
Thomas and Margaret Ley
Dale and Doris Mikshowsky
Steve Prosser
Tom and Cindy Rhorer
Mike and Kathy Ripp
Jeffrey Thompson & Sandra
Romagnoli-Thompson
Jim Wiffler
Guy and Joan Wolf
Myle Westlund
Lyle and Myrna Peacock
Joan Christopherson-Schmidt
UW-La Crosse Business
Services
Byron and Susann Annis
Terry and Diane Baier
Dr. James and Peggy
Baumgaertner
Anthony Binsfeld
Buzz Bocher and Pat O'Hara
Leo and Kim Bronston
Peter Clark
Thomas and Kimberley Culp
Andrew and Jamie Dahl
Bill and Eileen Daily
Michael and Janet Ebersold
Ms. Joey Esterline and Scott
Giraud
Jay and Diane Fernholz
Bob and Ruth Frise
Drs. James and Jo Glasser
Paul Gleason and Gaye Tylka
Amy Groskopf and Kent
Turner
Rachel and Cameron
Gundersen
Clare Henneman

Dr. Morteza & Mary Jahangir
Ron and Tawni Kind
Peter Knapik
George and Betty Kruck
Larry Lebiecki and Anita
Evans
Mary J Linville
David and Connie Long
David and Helen MacGregor
Bruce and Cindy Mathew
Robert and Patricia Mika
Forrest Moe
David and Sheila Momont
Kurt and Mary Mueller
James and Rebecca Naugler
Scott and Jennifer Nordstrom
Ted and Vicki Peck
Diane V Petz
Jeff and Karen Rich
Marc and Sue Schultz
Trevor and Candy Seibert
Dr. Charles and Judy
Shepard
George and Marita Smith
Philip and Nancy Steinhoff
Pam Thiel
Mary Jo Werner
Jim and Jo Ann Wickizer

\$100-\$249

W-ELCA
Carl Sandquist
Phil and Becky Schumacher
Richard Thompson Law
Office
Dr. Mark and Anne-Marie
Hein
Paul and Barb Bjornstad
John and Sandra Castek
Matthew and Marilee Cole
Eric and Kay Edquist
Greg and Diane Egan
Paul and Ellen Finch
Peter and Janice Gutierrez
David and Julie Harter
Pat Leavenworth
James and Jean Lund
Daniel and Dawn Mayer
Ron McKelvey and Chris
Saudek
Paul Mueller
Dr. James H Munn
Kurt and Barbara Oettel
John and Cathy Pederson
Harry and Sylvia Peterson
Jim and Karen Ringstrom
Dennis and Sharon Ryan
Freddie Shird and Joanne
Adragna Shird
Jeanne Specht
Reva Ulrich
Dr. David and Betty Van Dyke
Mark and Marilyn Webster
Jim and Jean White
Larry and Susan Kirch
Tom and Jane Treglowne
Todd Bjerke and Karen Kroll
Martin and Pam Murphy
Jed and Melanie Schaller
Sister Sharon Berger
Jeff and Elizabeth Janvrin

Barbara Rice
S and J Skemp Family, LLC
John Sacia
Jerry Meinhardt
Charles and Cheryl Hanson
Susan Hedin
Les and Sue Hill
Todd and Lin Huffman
Paul and Kaley Jacobson
Bob and Mary Jothen
Wayne and Alice Kaufman
Chris and Jane Kerbaugh
Peter Linnert
Dr. Mark and Gwen
McConnell
James McCormick and Joan
Barth
William E. Meyer
Neil and Linda Nelson
Calvin and Joyce Oium
Phil Platt
Thomas and Jacqueline
Rand
Lee Rasch
Cam and Carlene Roberts
Patti Jo Severson and David
Langer
Barry and Ruby Shaw
Dr. Mario and Martina Skobic
Peter Tabor
Pauline Van Dunk
George and Unja Varnum
Ken and Terry Visger
Bonnie Wideman
Alex Wieser
Joan Yeatman
Vince and Janice Hatt
Robin and Charles Malayter
Olga Hoesley
David and Karen Lange
Russell and Susan Pope
David Anderson
Deborah and Mitch Cholewa
Leta Johnson
Ryan Konop and Gina
Prange-Konop
Eric Kraemer and Francine
Klein
Fred and Jolene Leshner
Justin and Beth Piggush
Nancy and Randy Larson
Mark and Tracy Aleckson
Dr. Alan and Kara
Fleischmann
Ned and Carol Gatzke
Herbert Grimek
Kent and Lee Johnson
Jim and Lisa Moore
Tom and Lori Nigon
Joanne and Michael White
Michael and Carmen DeYoe
John Wettstein
Scott Chorski - WKBT-News
Channel 8
Brian and Joyce Abernathy
Karen Acker
David Amborn
Bruce and Kathy Bartel
Tom and Kathy Barth
Amelia Baxter and Roald
Gundersen
Howard Bell and Katherine
Kostamo
Brian and Barb Benson
Randall and Lauri Berg

Dr. Joseph and Mary Binegar
James and Diana Birnbaum
Dr. Scott and Heidi Blanke
Ed and Lois Brick
Dan and Jane Brodrick
Mark and Shelli Brone
Michael Brown
William Bucht
Pauline Buckland
Deborah Buffton
David Burbach
Charles and Diane Canniff
John and Cynthia Carr
Mary Jo and David
Christensen
Tom and Mary Jo Clark
Dr. John Cochran and
Margaret Grenisen
John and Lisa Conzemius
Timothy Cox
Harry and Carla Dahl
Dean and Phyllis Dempsey
Susan DesRosiers and David
Stickler
Mark and Stephanie Dickson
Family
Nick Dietmaier
Michael Dilsaver
E. Anne Drecktrah
Jan Eckhart
James and Mary Eddy
Paul Felion
Dr. Richard A. Fink
Dr. Robert and Maureen
Freedland
John Gaddo and Nancy
North
Duwayne and Janet Gebken
Nancy Gerrard and Rick Staff
David and Abigail Gerzema
Mark Glendenning and
Margaret Webster
Marty and Fay Gora
Bill and Kathy Gresens
Wendelin A Guentner
Brian and Julie Hagan
Jon and Kathy Hageseth
Thomas and Jenny Hammes
Sarah Hammess and Greig
Dahlke
Edward Hammond and
Marcia Brooks
Peter and Esther Harman
Eric Hart
William Hart
Don Heidel
Dale and Kathleen Hein
Jay Heldt and Karen Kouba
Sue Herridge
Lorne Hillier
Chuck Hogan
Drake Hokanson and Carol
Kratz
Tom and Alice Howe
Steven Isaac and Judy Olds
Wayne Jacobson
Jackie Joday
Jeanne Johnson
Mark and Jacqueline
Kartman
Chad Kassera
Fred and Joan Kautz
Brenda Kelly
Ralph Knudson and Nancy
Heerens-Knudson

Melinda Knutson and Dave
Ford
Robert Koehler
Ann and Carl Korschgen
Mike and Becky Kreiling
Dennis and Sharon
Krumenauer
Barbara and Joseph Kruse
John Kussmaul
John Layton
Richard and Dorothy Lenard
Stephen and Cynthia Lenser
Paul and Yvette Lokotz
Kay Mac Neil
Brian and Nancy Manske
Jean Marck
Andrew and Nancy Matchett
Bruce and Jenny May
Kevin and Danny McCoy
Lorraine McIlraith
Cindy Mettelle
La Verne Michalak
Andrew Miles
Harold and Sandra Moe
Honorable Dennis and Julie
Montabon
Beth Moore
Jan and John Munson
Deb O'Connor
Mike and Marcie O'Connor
Steve O'Malley
Doug Olk
Florence L Overgard
Steve and Connie Overholt
Marilyn Pedretti
Ryan Perroy
Louann Pierce Keane and
George Keane
Gregory and Melinda Pupillo
John Richards
Christy Rickers
Richard Ringelstetter
Jim and Diane Rogala
Roger and Patricia Roslansky
Perry Rossa
Gerard Rugowski and Jayne
Stokke
Gary and Jean Ruhser
Don Sargent and Judy Hall
Thomas and Jean Scarseth
Gary and Susan Schettel
Firman and Cheryl Schiebout
Robert and Linnea Schieche
Tom and Lorna Schini
David and Joan Schlueter
Robert and Carol Schmidt
Russ and Joan Schrinner
Michael and Robin Schultz
Vicky Schultz
Jacob Sciammas
Jeff and Kris Sexton
Brad and Jim Shaw
Sam Skemp Jr.
Chuck and Judy Smith
Mark Spiess
Mary Rose Strasser
Michael and Patricia
Strittmater
Eric Thompson and Mary
Graziano
Meredith Thomsen
Scott and Cathy Tyink
Audrey Uber
Theresa Vick
Rita Walker

Robert Weiss
Ruth and Marc William
James and Marcia Ann Wine
Paul & Katherine Woods
Dr. Susan Young
Roger and Carol Ziff

\$50-\$99

Mary Menne
David Blackey and Lynn Biddick
William and Yvonne Hyde
Russ Wedeking
Bill and Carol Abrahamzon
Frances Young
SUTRA Global by Design
Thomasine Alan
Constance Arneson
Bob Bendiksen
Richard Frost and Teri Wachuta
Julie Jacobson Vann
Allan Ohm
Colleen A Shaw
James and Nancy Terman
Elizabeth Wing
Barbi Bell and Richie Swanson
Deb Congdon
Ward and Kim Evenson
Tom Gianoli
Jim and Linda Jenkins
Beth Kabat
Ron Malzer and Margaret Dihlmann-Malzer
Mike Martin and Laura Siitari
William and Mary McDevitt
Thomas and Gladys McLenahan
Rob and Mary Percy
Seymour and Carmen Raffety
Richard Romeyn
Rick Stewart and Lori Schams
Matt Urch and Sara Martinez
Ron and Theresa Wessels
Thomas Byerly
Dr. Kris and Jodi Gehrke
Rev. Ronald and Merle Gustafson
Richard and Ruth Strand
Ken Weinberg
Ronald and Charlotte Phelps
Marie Allen
Margaret Birchler
Jennifer J Dieck
William and Dorothy Ferguson
Michael Hanson
Merry Hobbins
Heidi Hochhausen
Bill Katra
Ruth-Ann Knapp
James and Maxine Kroner
Scott and Judy Lee
Randy and Rita Magno
Nancy Navar
Rachel Novy
Phillip Palzkill
Marguerite Revie
Kyle Visker
Joyce and Bob Arthur
William and Judith Blank
Julie Chamberlain
Marcus and Judy Doolittle

Amy Johnson
Frederick Jones
Diane and Brian Sullivan
Joseph Van Moer
John F Zoerb
Judy Anderson
First Presbyterian Church
Rodney Petrie
Riverland Outfitters, LLC
John Maass & Ann O'Malley
Chris Kirkpatrick
Dr. Chris and Emily Adams
Kay Adams and Jack Fleig
Richard and Joan Alexander
Ronald and Therese Amel
Shirley Anderson
Constance Arzigian
Lois Ballard
Beth and Mike Banashak
Anthony and Barbara Barkauskas
Frank and Irene Barmore
Kenneth and Patricia Barton
Craig and Mary Bartos
Laurence & Catherine Berg
Chris Betsy Holland
Marilu Bintz
Daniel L Blumer
Jeff Boyle
Sandy & Craig Brooks
Ellen Brown
Steve and Sandy Brubaker
Ed Burgess
Randall Burgett
Loren and Margaret Cade
Charles and Lu Ann Cagin
Aaron and Kit Carlson
Kathleen Carlyle
Mike Caucutt
Mark and Minda Chamberlain
Thomas and Dorothy Chirko
Sally Colacino
Mike and Mary Collins
Susan H Colliton
Carol Crisp and Bernard Paddock
Dr. Scott and Marla Cunningham
Stephen and Paula Dahl
Steven Davis
Sharon DeCicco
Edmund Devereux
Ruth and Daniel Devitt
Steve Doyle
Gerald and Gertrude Duffrin
Leo and Marie Dummer
Mike and Kathy Dummer
Joseph and Robin Edmunds
James and Rebecca Edwards
Howard and Heidi Eglash
Mark and Jan Eriksen
Gladys Eternicka
Sydney Fadner
Judi Ferstl
Mary Fillner
Kathi Fjelstul
Anne Forbes
Erik Forde
Emily Fritz
Paul and Natalie Geyer
Hans and Judy Gill
M. Jane Greenewald
Laurel Grey
Jane Groth

Ole and Judy Gulbrandsen
Cindy and Paul Halter
Norma Hammon and Marty Osmundsen
Robert and Helen Harold
Paul and Bernadette Hayes
Katherine Helgerson
Trish Helgerson
Joan Higgins and Carl Herrmann
Timothy and Bridget Hill
William and Deborah Hiller
Dave and Pat Hofer
Gregg Hollingsworth
Jeff Houser and Beth Mullen-Houser
Raymond and Mary Jo Ann Hubley
Heather Hulett
Joseph Humann Jr
Allan Hyland
Jaime Jacobsen
Bruce Johnson
Pete and Anne Joria
Beth Kiela
Robert Kirch
Tom Kirch
Jeffrey Kish
Richard Knopf
Pam Knudtson
Henry and Nancy Kokke
David Kranz
Kurt Krumholz
Bill Kuhl
Lars Kulleseid
Richard and Cynthia Kyte
Roger and Pat La Rue
Ann Larkin and Paul Owecke
Rebecca Larsen
Jack and Margaret Lee
David and Lynne Leuthe
Peter Levonian
Thomas Link
James Longhurst
Charles and Karen Lorence
Laurie Maloney
Cari Mathwig Ramseier
Elsie McDowell
Georgia and Doug McKelvey
Barbara McKittrick
Mary McLellan
Leanne and Brian Meeter
Andrea Mekkelson
Steve and Pat Mercaitis
Sue D Mercier
Patricia A Mertens
Dave Mertens
Robin and Elizabeth Metz
Dorn Moore
Kathy Neckar
Kathy Neidert
Gerg and Laura Nessler
Kevin O'Brien
Jane O'Laughlin
Tim Ott
Stephen and Mary Peck
Mary Ellen Pendleton
Jill Peterson
David and Lynne Polodna
Larry and Cathy Pupp
Richard and Nancy Rabe
Dana and Jonella
Rademacher
George and Marjorie Renner
John and Nancy Rieder

Frances Rivoire
Dan and Brenda Rooney
Mike and Ellen Rosborough
Brooks Rownd
Dennis and Cindy Russell
Kevin and Anna Ryan
James and Mary Lou Ryan
Kenny Salwey
Chuck SansCrainte
Scott Sauer
Jane Schley
Milton and Jackie Schmida
Jerry Schmidt and Christine Kelley
Joan Schnabel
Maria Schroeder
Signe Schroeder
Kurt and Julie Schroeder
Marti Schwem
Tom and Sharon Sharratt
Nancy Shelton
Susan Shinnick
James A Sill
Art and Pat Soell
Kathy Spelker
David and Linda Stark
John and Jean Sterling
Kathy Stevenson and Dave Alderman
Tom and Michele Strange
Richard and Pamela Strauss
Shel and Ann Stromquist
Bradley and Lynn Sturm
Ron and Lynn Sunne
Ashley Switzer
Dan Thoftne
Virginia and Dale Thompson
Mary Tronick
Jesse Tucker
Larry Vangen
Jay Vavra
Bruce and Pam Walters
Helen Weagraff
Mary Jo Webster
Liz and John Webster
Connie Weedman
Rich Wellner
Al and Jane Wernecke
Dan and Gerianne Wettstein
Simon and Theresa Widstrand
Gary Wiegel
Margaret and Daryl Wood
Ken and Michelle Workowski
Ric and Betty Zarwell
Kip and Ann Zirkel

Under \$50

Gary and Judee Brone
David and Kathy Groth
Lucy Slinger
Lamar Janes
Dorothy Block
Thomas and Mary Breiter
Jane Fremstad
Ed Pilmonas
Mary Rose Williams
James Bennett
Ann Kevin
John and Dee Medinger
Franz and Rea Schubert
Loraine and Theresa Tichenor
Candace Pantoga

Drs. Doug and Kim Kratt,
DVM
Sharon Hampson
Bob Seaquist and Marietta
Buchner
Jim and Sheri Knope
Conrad and Margret Ann
Awtrey
Thomas and Jacquelyn
Bartlett
Dennis and Joyce Beekman
Gary Biron
Paul and Beverly Bodine
Heather Breunig
Tom Brindley
Ronald and Pauline Brudos
Tim and Catherine Bulera
Chuck and Carla Callies
Don and Louise Campbell
Elizabeth Campbell
Joyce Carlson Unseth
Daniel Caucutt
Laura Coglan
Timothy Collins
Dr. Dennis Costakos
Barb and Joe Dalton
Doris Doherty
Tim and Linda Eisele
Eric Epstein
Phillip and Mary Esten
Lauren Everitt
Hildy Feen
Mark and Roxanna Flaten
Ted Glasbrenner and Jenifer
Strand
Susan and Harlan Gleason
Lee and Rose Grosskreutz
James and Joyce Halvorson
Troy Hanson
John Hanson
Elizabeth Hanson
Lisa Hein
Jean Helliesen
Aimee Hemion
Robert and Judith Hoffman
Bill Howe
Thomas Huber
Bob Huff
CJ Iremonger
Dan and Joanne Jackson
Mariellen Janiszewski
Carol Jefferson
Kevin Johll
Jerry and Marilyn Johnson
C.W. 'Stub' Johnson

Tom and Sandra Kapellas
Thomas and Ilene Kernozek
James and Rita Kirchoff
Alvin Krupicka
Patricia Kulig
David Ladd
Richard Lagerman
Rick and Mary Kay Lange
Phyllis Lathrope
Fred Lintelmann
Raymond List
Sandra Locher
Charles Loeffler
Ellen Martell
Edward Mathwig
James and Mary McGrath
Tom and Ann Monson
Mary Monsoor
Anna Motivans
Louis J Mouglin
Jason and Tricia Mulholland
Cecilia and Jared Mullenbach
Jeff Muse and Paula Ogden-
Muse
James and Barbara Nelson
James Nesler
Florence Novak
Sharon Odahl
Phyllis Olson
Pat and Lyle Ostrander
John Papenfuss
Elizabeth Pritchett
Jean Rasmussen
Stu and Char Robertshaw
James and Ruth Roesler
John and Audrey Rosenheim
Paul and Barbara Rusterholz
John and Marcia Sarnowski
Randy and Marian Schiesser
Matt Schmitt
Val Schute and Deb Prath-
Schute
Sandy Sechrest
Marty Sellers and Nancy
Hartje
Carl and Denise Shedivv
Allen Blake Sheldon
Josh and Kim Shively
Kelly Skaff
John and Joanne Smith
Dr. Dave Springer
Muriel M. Stanek
Kathleen Sullivan and Robert
Jackson
Robert Swartz

Bonnie-Jean Vaher
Bill and Ann Van Atta
Thomas Van Der Linden and
Jean Silberman
Jeanne and Clark Van Galder
Jim Welander
Dorothy Wetterlin
Monica Wiebke
John and John Wochos
Dan and Mary Worsham
Pat Wuttke
Antoinette Yeske and Bradley
Walker
La Crosse Public Library -
Youth Service Dept.
Randy Hoard
Pat Hollingsworth
Catherine and Tom Latane
Stanley Ledebuhr
Robert and Patricia McLoone
Patricia Morrison
Kathy Mydy
Todd Paddock
John and Therese Pedace
Wayne Peterson
Danny and Carol Peterson
Patricia Pfister
Dr. Martin and Ruby Smith
Ken and Sue Vanderlei
James Wang
Roger and Lorraine Granzow
Anita Jagodzinski
Susan Weber
Virginia Kilness
Robert B Wish
Lois Hatch
Gloria Kowalski
Lewis Kuhlman
Steve Lindeman
Marge Loch-Wouters
Mary Sullivan

Memorial gifts were made for

Mike Strasser
Jeanette Kaufmann
Jim Meyer
Ron Weltzien
Hetty Chatterton
Del Hill
Margaret Thomasine Wilson
Orville Sallander



Stewardship Circle

Kurt Brownell
David Burbach
Ed Burgess
Frank & Kristi Cadwell
Emily Campbell
Dean & Phyllis Dempsey
Barbara & Donald Frank
Eric Thompson & Mary
Graziano
M. Jane Greenewald
David & Nancy Goode
Kim Hammer
Tim Jacobson
David Linton & Maggie Jones
George & Sharon Kerckhove
Maureen Kinney
Carl & Ann Korschgen
Richard & Jan Meloy
David Morrison
Pamela & Martin Murphy
Stephen Peck
Ron & Jane Rada
Kenny Salwey
Three Anonymous Members

These members have included MVC in their will or estate plan, ensuring that MVC's conservation work continues into the future.

Driftless documentary released by MVC, partner

The documentary film, *Mysteries of the Driftless*, a production of Untamed Science and Mississippi Valley Conservancy released in 2013, features a team of explorers and scientists as they reveal the majesty and allure of the Driftless Area using a stunning combination of filmmaking and genuine adventure.

What strange forces spared one isolated region along the Upper Mississippi River from the repeated crushing and scouring effects of massive continental glaciers during the last 1.6 million years? What pre-Ice Age throwbacks survived here in this unique refuge that holds more Native American effigy mounds, petroglyph caves, strange geological features, and rare species than anywhere in the Midwest? A

team of science filmmakers explores these questions and more in this captivating new adventure documentary about the Driftless Zone.

The team was led by two award-winning filmmaking scientists: biologist Rob Nelson and geologist Dan Bertalan. They are joined by author/archaeologist Robert Boszhardt and James Theler, Ph.D., the late geography professor Jim Knox, and our own Abbie Church, among others.

To purchase a DVD of the film, please contact us at (608) 784-3606 ext. 3 or email info@MississippiValleyConservancy.org

Board of Directors

OFFICERS

Pat Caffrey, President
Jon Rigden, Vice-
President
Roy Campbell,
Treasurer
Robert Fisher,
Secretary

BOARD MEMBERS

Jerry Arndt
David Bange
Brian Barton
Andrea Benco
Gretchen Benjamin
James Brady

Don Frank
Maureen Kinney
Rick Kyte
Chuck Lee
Warren Loveland
Carolyn Mahlum-
Jenkins
Ed Mathwig
Loran Nordgren
Bob Schmidt
Marc Schultz
Marilyn Shultz
Gretchen Skoloda
Carla Townsend
Keith Valiquette
Philip Gelatt
(Emeritus)

MVC Staff

Carol Abrahamzon -
Executive Director
Abbie Church -
Conservation Director
Peter Duerkop - Land
Manager
Kathy Frise -
Outreach Coordinator
Nancy Larson - Office
Manager
Laurie Maloney -
Conservation
Assistant

Corporate Sponsors

Diamond

Franciscan Sisters of Perpetual Adoration
Mayo Clinic Health Systems

Gold

Gundersen Health System

Silver

Dairyland Power Cooperative
Financial & Investment Management
Group
Schneider Heating and Air Conditioning

Bronze

The Wine Guyz
3M
Associated Bank
WIPFLI LLP
Brenengen Auto Group
Bodega

Supporters

Radisson
WI River Outings
Xcel Energy
AVS Group
Hot Line Freight

In-kind

Franke & Turnbull
Johns, Flaherty & Collins, SC
RedFeather
The View Grill and Bar
Lamers



201 Main Street, Suite 1001
La Crosse, WI 54601

Non-Profit
Organization
U.S. Postage
PAID
Permit No. 108
La Crosse, WI